

YELLOW MEDICINE RIVER WATERSHED DISTRICT DITCH NO. 8 LINCOLN COUNTY, MINNESOTA

LAKE STAY & MARSHFIELD TOWNSHIPS

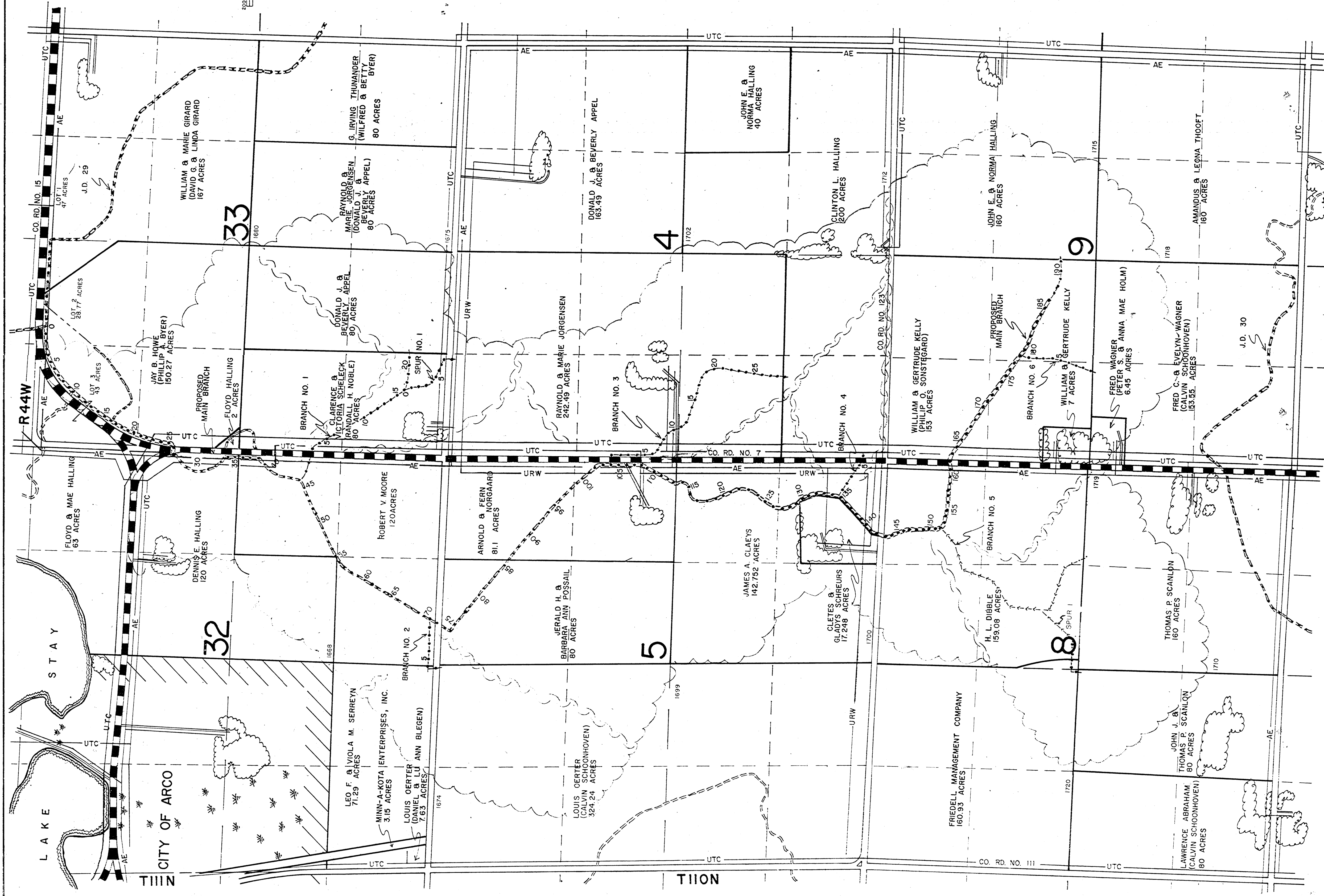
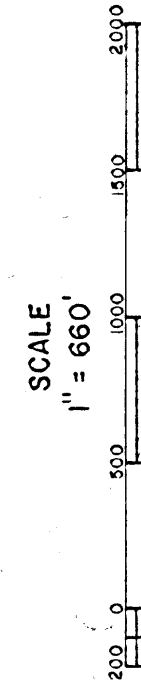
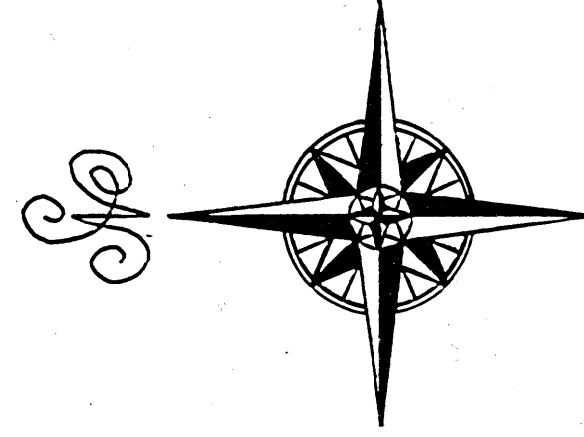

LEGEND	
OPEN DITCH	PROPOSED EXISTING
TILE LINE	PROPOSED EXISTING
PROPERTY LINE	
SECTION LINE	
QUARTER LINE	
SIXTEENTH LINE	
LIMITS OF WATERSHED	
SECONDARY WATERSHED	
PUBLIC ROADWAYS	HARD SURFACE GRAVEL
FARMSITE	
MARSH	
WATERWAY	
GOV'T LOT LINES	
AERIAL ELECTRIC	
UNDERGROUND TELEPHONE CABLE	
UNDERGROUND RURAL WATER	

INDEX	
DETAIL MAP	SHEET NO. 1
DETAIL DRAWINGS	SHEETS 2-3
PLAN & PROFILE	SHEETS 4-7
CROSS SECTIONS	SHEETS 8-14

VERTICAL CONTROL

THESE ELEVATIONS ARE BASED ON SEA LEVEL DATUM AND TIED INTO THE U.S.G.S. DISC NO. 17T-1960 LOCATED 790' EAST AND JUST NORTH OF THE SOUTHWEST CORNER OF SECTION 32-111-44.

**YELLOW MEDICINE RIVER WATERSHED
DISTRICT DITCH NO. 8
LINCOLN COUNTY, MINNESOTA**

PRELIMINARY PLAN	REVISED FINAL PLAN	AS BUILT PLAN
DATE 7-10-81		

I HEREBY CERTIFY THAT THIS PLAN, SPECIFICATION OR REPORT WAS PREPARED BY ME OR UNDER MY DIRECT SUPERVISION AND THAT I AM A DULY REGISTERED PROFESSIONAL ENGINEER UNDER THE LAWS OF THE STATE OF MINNESOTA. *C. W. Sargent*

DATE 7-10-81 REG. NO. 6700

SIoux ENGINEERING, INC.
WINDOM-TYLER
MINNESOTA

Witch No. 8

Witch No. 8 - 7-10-81